

Labour Market Information

*LMI obtained from the Office for National Statistics and Gov.uk. Last updated January 2020

London LEP

Enfield, Barnet, Harrow, Hillingdon, Ealing, Brent, Hounslow, Haringey, Waltham Forest, Hackney, Westminster, Camden, Richmond, Islington, Newham, Lambeth, Tower Hamlets, Redbridge, Havering, Southwark, Lambeth, Kingston, Merton, Lewisham, Greenwich, Bexley, Croydon, Sutton, Smith, Fulham, Barking & Dagenham, Kensington & Chelsea

Employment



UK - 76.3%
LEP - 74.4%

16-64 year old population = 6,014,100
Total population = 8,908,100

Unemployment



UK - 3.8%
LEP - 4.6%

Salary

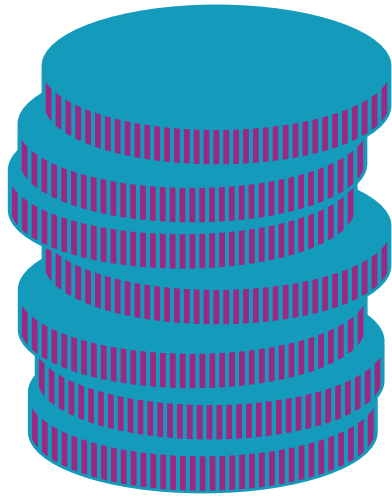

UK Average - £30,414
LEP Average - £38,272

Self-Employment



14.3%

859,900 people in the region are self-employed

Growth Sectors

- Professional Services
- I.T and Cyber Security
- Health and Social Care
- Construction
- Creative and Digital

There are many other sectors that will grow in your region.



Qualification levels

4,683,100 people have at least a level 2 qualification such as GCSEs or an NVQ.

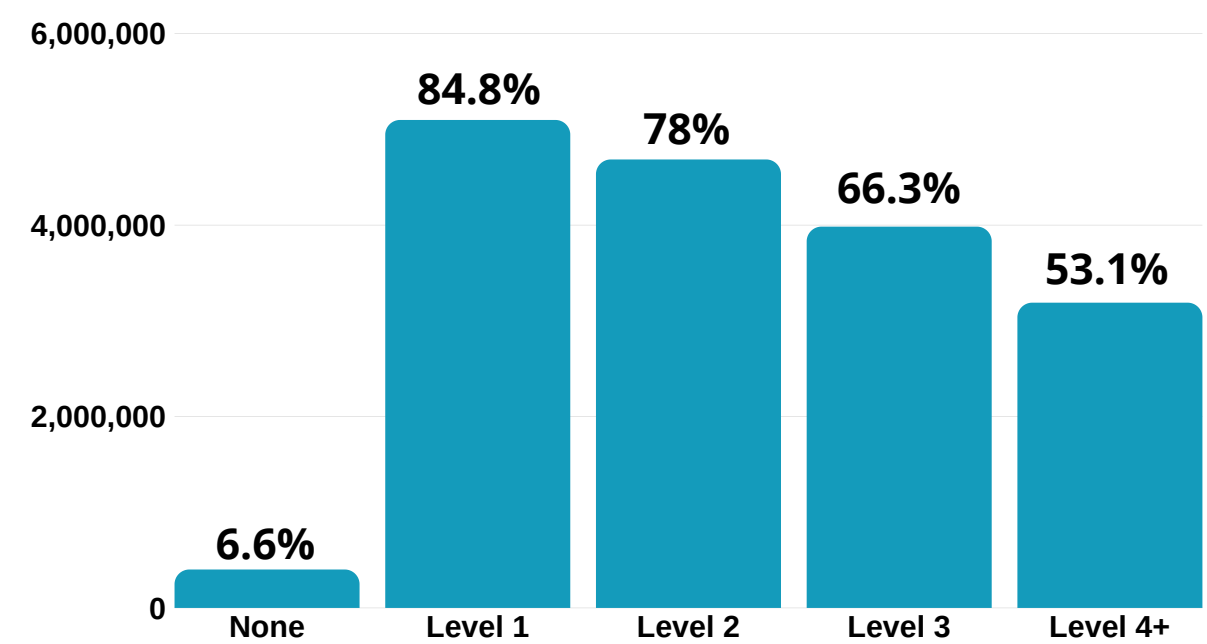

Where do people work right now?

Most jobs

- Science & Technology - 705,000 (13.7%)
- Wholesale & Retail - 619,000 (12%)
- Administration - 565,000 (10.9%)
- Health & Social Care - 530,000 (10.3%)
- Accommodation & Food - 436,000 (8.4%)

Fewest jobs

- Arts & Entertainment - 128,000 (2.5%)
- Manufacturing - 112,000 (2.2%)
- Electricity, Gas & Air - 19,000 (0.4%)
- Water, Sewerage & Waste - 14,000 (0.3%)
- Mining, Quarrying & Utilities - 3,000 (0.1%)

Did you know...

The NHS is the UK's biggest employer, and the 5th biggest employer in the world!

What are some of the region's big name companies to work for?

